AP
2
.G58

CONTENTS FOR APRIL, 1897.

Frontispiece—The Despot of April 338
Drawn by Hy. Mayer.

Beautiful Women . . . . . *Caldwell Sherman* 339
With types of lovely womanhood.

Common-Sense in Rose Culture . . . *Eben E. Rexford* 345
Practical suggestions for home gardening. Illustrated.

The Daly Stock Company . . . . *Beaumont Fletcher* 353
With reminiscences of days that are gone.

Miss Rehan as Lady Teazle. Portrait 357

A Hymn for Easter 362
Drawing by William B. Green.

The Development of the Reed-Organ . . *Rupert Hughes* 363
One of America's especial triumphs in recent years. Illustrated.

Edelweiss . . . . . *Frederick W. Wendt* 370
A love tale of the Swiss Alps. Pictures by Boardman Aspell.

Old-Time Easter . . . . . *Gabrielle Marie Jacobs* . . . 381
Quaint customs of other days.

Whenne Hatte-Trees Bloom—*Verse* . . *Grace MacGowan Cooke* . . . 383
Drawing by C. F. Lester.

The Uncommon Experience of a Common Girl . . . . . *Everett McNeil* 384

Spring Song—*Verse* . . . . . *Louis J. Block* 390

The Bicycle of the Year Ninety-seven . *Marmaduke Humphrey* . . . 391
Facts, Fads and Fancies of recent date in the wheeling world. With over half-a-hundred illustrations.

Caught—*Verse* . . . . . *Catharine Young Glen* . . . 405

"Undressed Kids" . . . . . *C. A. Mera* 406
An assortment never seen before.

Women of Mark—*II.* . . . . . *Carolyn Halsted* 413
A representative Colonial Dame.

Women's Work in Prison Reform . . *Emily E. Williamson* . . . 414
By the General Secretary of the Prison Reform Association of New Jersey. With portraits.

Susie . . . . . *Kathleen Blackburn* 418
An Amusing Love Story.

Semper Fidelis . . . . . *Leland Ingersoll* 423
Illustration by R. G. Vosburgh.

The Bookery: The Ways of Bill Nye . . *Chelifer* 428

A Few Minutes with the Editor 432
Variety in Fiction—Prison Reform—Roses—Unculled Knowledge.

Godey's Fashions . . . . . *Countess Annie de Montaigu* . . 433
Practical points in costuming.

Woman and Home
Bicycle suits, sweaters and hats—Spring and summer gardening—Foot wear—Fancy work.

Copyright, 1897, by The Godey Company, New York. All rights reserved. No reprint, of either pictures or text, may be made without special permission of The Godey Company.

Terms: $1.00 a Year, in advance; 10 Cents a Number. For sale on all news-stands. Subscriptions are received by all Newsdealers and Booksellers, or may be sent direct to The Godey Company. Subscribers may remit to us in P. O. or express money orders, or in bank checks, drafts, or registered letters. Money by mail is at the sender's risk.

Indexes for Volume CXXXIII. will be sent to subscribers on application.

Address all communications to

THE GODEY COMPANY, 52 Lafayette Place, New York.

Entered at New York Post Office as second-class matter.

GODEY'S FOR MAY

The special features of GODEY'S MAGAZINE for May will be novel and out of the ordinary line. Among them will be the following:—

Woman's Work in Christian Missions, - - *By S. T. Willis*

This article will review the work which the women of America have been doing in the mission fields, and will contain many points of interest.

Power Boats, - - - - - *By Fred. Werden*

In this article will be described the general uses and advantages of all boats of that class which are propelled by engines driven by gas, electricity and naphtha. The article will be fully illustrated with pictures of standard types of vessels.

The Development of the Vaudeville Stage, - *By Beaumont Fletcher*

The vaudeville drama has in recent years developed into certain definite lines. Mr. Fletcher will trace this development and tell some things not generally known. The article will be illustrated with pictures of many of the actors of the vaudeville stage.

Furnishing a Modern House, - - - *By Grace E. Drew*

This will be the first of a series covering this topic, and will be illustrated by an original drawing from his studio, by J. F. Douthitt.

American Literary Diplomats, - - *By J. D. Anderson*

With portraits of the eminent literary men who have held diplomatic offices under the government.

Mushroom and Mushroom Hunting, - - *By Lillie C. Flint*

An interesting, chatty talk, fully illustrated with photographs of mushrooms of many varieties.

The Florentine Rose, A Story, - - - *Anna W. Young*

This tale is dramatic and intensely strong, and will be read with interest. Mrs. Young has thrown into it much feeling and study. There are but three characters, and each is a vigorous representation of the conception which the author wishes to convey.

There will be other fiction pieces, grave and gay, no two of them alike in kind. Music and Literature will receive consideration; and the Fashion Department will contain the practical suggestions which properly belong in that place. A special May cover will decorate the magazine appropriately.

SUBSCRIPTIONS, $1.00 A YEAR.

SINGLE COPIES, 10 CTS.

THE GODEY COMPANY, NEW YORK

GOOD THINGS IN GODEY'S

CHOICE ARTICLES IN BACK NUMBERS

So many of our readers are sending letters asking for copies of the magazine containing popular articles that we call attention to the following, which may be had direct by mail:

"Elsbeth; The Story of a Little Grey Dove." - *By Carrie Hunt Latta.*

This tale, published in the January and February issues, has been received with universal praise. Letters pour in from all parts of the country and everybody who reads it tells everybody else to do the same. It is a beautiful story and told in a new vein. One writer, herself an author, says: "It is one of the daintiest, purest stories I have ever read. . . . 'Elsbeth' is such a relief, after reading the intense 'Marcellas' who gives one the headache and do not reform this naughty world at all." We consider it the sweetest bit of fiction written in many years, and commend it to all. The complete story in two numbers will be sent post-paid for twenty cents.

"Modes and Manners of Seventy Years." - - *By Grace E. Drew.*

This series, complete in January, February and March, covers the history of fashion's development since the first issue of Godey's Lady's Book in 1830. It is fully illustrated with reproductions from the quaint old fashion plates of years gone by, and is not only amusing but very interesting and instructive. The work can never be done again, and every one, especially the women, should have it complete. Sent post-paid for thirty cents.

"The Separatist Preacher." - - - *By May Kelsey Champion.*

This strong tale of the early New England times covers a topic not often touched in fiction. It is a vigorous aud touching love story based upon the unholy influence which a Separatist evangelist obtains over a susceptible girl who is carried away by the intensity of her religious convictions. The telling of the story is pleasing, forceful and pathetic. Sent post-paid for ten cents.

"Desire," by the same author. This remarkable tale was published in July, 1895, and is quite as strong as "The Separatist Preacher," although very different as a story. The same vigorous and taking style pervades this story that renders its later companion tale remarkable, and it cannot fail to please and charm. Sent for ten cents, or with "The Separatist Preacher" for twenty cents.

Musical people are sending for back numbers of the articles by Rupert Hughes on **"Music in America."** These critiques cover the work of the most eminent of America's composers, and should be in the library of all music lovers. Back numbers may be had for ten cents each

The musicians discussed are Ethelbert Nevin, Dudley Buck, E. A. MacDowell, Arthur Foote, C. B. Hawley and W. H. Neidlinger, The Cleveland Colony (Wilson G. Smith, Johann H. Beck, James H. Rogers, etc.), Bruno Oscar Klein, Horatio W. Parker, The Women Composers (Mrs. Beach, Miss Lang, Mrs. Rogers, etc.), G. W. Chadwick, J. K. Paine, W. W. Gilchrist, Edgar S. Kelley, H. W. Loomis, Gerrit Smith, G. W. Marston and Frank Lynes, Harry Rowe Shelley, John Hyatt Brewer, Homer N. Bartlett, and Charles Crozat Converse. Portraits, autographs in fac-simile, and examples of the music of the composers with each.

Subscription, $1.00 a Year
Single Copies, 10 Cents

THE GODEY COMPANY, New York

Prize Riddles for Home Amusement

For the best answers to the riddles given below the Publishers of GODEY'S MAGAZINE announce the following Cash Prizes offered to their subscribers:

For the best solution to all five riddles - -	$25.00
For the second best solution to all five riddles	15.00
For the third best solution to all five riddles	10.00

Tho' small in bulk I'm much in size,
The language of an o'ercharged mind;
The symbol of eternity—
Seek me, and nothing find.

Whom did Cain marry in the Land of Nod?

Put two things together, one of them valuable, the other valueless, and the result will double their joint value.

What is the name of beings existing on earth that are more than man and less than God?

It is with you all the time, you cannot get away from it, it is always visible and you will never see it.

CONDITIONS

This competition is open only to subscribers to GODEY'S MAGAZINE. If you are a subscriber now send in your answers: if not, send your subscription with your answers.

The competition closes on MAY FIRST, and the successful winners will be announced in the June issue, which will be published on May 22nd.

Subscriptions to GODEY'S MAGAZINE $1.00 per year, mailed to any address in the United States or Canada. Address all communications to

THE GODEY COMPANY, LAFAYETTE PLACE, NEW YORK.

THE CORNER STONE

Seven of the volumes are on the press and the eighth and last will be ready April 1. By special arrangement with the publishers, a limited number of sets will be distributed through the New York Newspaper Syndicate to introduce and advertise the work. Those ordering now will secure the Library at about one-half the regular subscription price, which is from $36 to $48 a set according to binding. On receipt of only One Dollar the first seven volumes will be delivered at once, and the eighth immediately after April 1st. The balance is payable at the rate of ONLY TEN CENTS a day. The Syndicate allows a whole week in which to examine the work, when it may be returned if not entirely satisfactory and money will be promptly refunded.

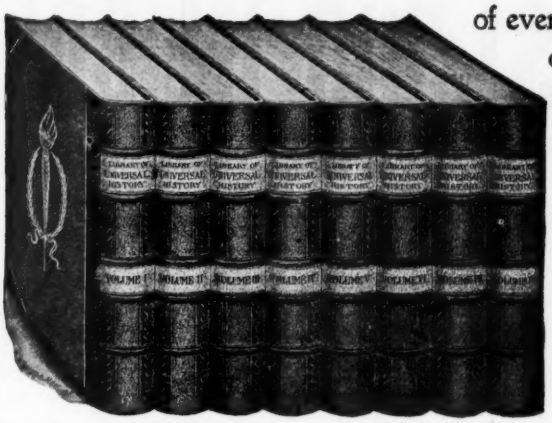

of every library, little or great, should be a History of the World which is comprehensive, authentic, ably written, fully illustrated, and above all, is down-to-date.

The one single work which at last completely fills all these requirements is that incomparable record of human development and progress, the

LIBRARY OF UNIVERSAL HISTORY

8 Splendid Volumes. Nearly 4000 pages. Over 1000 Illustrations. Nearly 100 Colored Maps.

FOUNDATION The material for the Library has been laboriously secured from the most trustworthy and latest sources of historical information, such as the Great Libraries and Museums of the world, and Government Archives. The data thus collected has been arranged and carefully written, under special commission, by ISAAC SMITH CLARK, the well-known historian, and has been reviewed and verified by the Professors of History in four leading American Universities. The text is preceded by an elaborate Essay on the Study of History by MOSES COIT TYLER, Professor of American History in Cornell University.

ILLUSTRATIONS The Library contains over 1,000 illustrations from the foremost artists of Europe and America, embracing facsimiles of carved inscriptions recently discovered, battle scenes from famous paintings, interesting scenic representations, and authentic portraits and busts of ancient and modern celebrities from Herodotus the father of History to William McKinley and his cabinet.

STYLE The old dry style of simply detailing events in chronological order has been discarded. Facts are brought out so as to interest the reader not only in the narration but the Philosophy of History. The pages are enlivened with historic stories of olden time and authentic happenings of to-day. Each nation is held up to view as a picture, and the whole work, with its lavish illustrations and superb maps, affords an inspiring panorama of the moving course of events in history from the dawn of time to the present year.

MAPS The geographical and physical features of the Library are carefully described and illustrated by a large number of new single and double-page colored maps, besides numerous charts and diagrams. Among the former are eleven separate maps of Europe alone, exhibiting the political and geographical changes from the fall of the Roman Empire to the present day. The maps cover a wide range, from the representation of the World according to Strabo and Ptolemy to charts showing the scenes of the late Armenian Massacres, and Dr. Nansen's route in the polar regions.

The very full Table of Contents and Exhaustive General Index make the Library invaluable for the purpose of following from period to period the historical study of all special topics, such as Education, Religion, Finance, Diplomacy, Literature, etc.

The Library is printed in large, clear type made expressly for the work.

$1 down and ten cents a day (payable monthly) secures the entire work for immediate use and enjoyment

SEE HOW LATE IT IS The Library represents a complete record of events throughout the world up to the time of the publication of the last volume. For instance it contains the only authentic history of **"The Armenian Massacres," "The Venezuelan Boundary Dispute," "The New Arbitration Treaty," "The Cuban Revolution," "The Revolt in Crete,"** together with the late history of every important nation, all illustrated and explained with a large number of new portraits, maps and diagrams. In a word, **THE LIBRARY** is the **MOST RECENT HISTORY OF THE WORLD BEFORE THE PUBLIC.**

HOW TO ORDER THIS SUPERB HISTORY OF THE WORLD.

Bring or send $1 to THE NEW YORK NEWSPAPER SYNDICATE, 93 Fifth Avenue, New York, and the first **seven volumes** of **THE LIBRARY OF UNIVERSAL HISTORY,** in cloth binding, will be forwarded to you **at once.** The balance is payable at the rate of **only 10 cents a day** for five months. **We furnish free a little Savings Bank.** You can have the Half-Morocco binding for one extra monthly payment, and the full Russia for three extra payments. **We recommend the Half-Morocco style,** because it is elegant and serviceable, and will last a lifetime. Remember you have **a whole week** for examination. Money will be promptly returned if the work is not entirely satisfactory. The confidence of **THE SYNDICATE** that the volumes will be gladly received, thoroughly appreciated and cheerfully paid for is shown by sending a $36 set of books on payment of only $1. We also feel that you will thoroughly appreciate the superb new book and will speak favorably of it to others. Owing to the nominal price at which these introductory sets are sold, the cost of delivery must be paid by the purchaser. Sample pages with specimen illustrations will be sent on application. We refer to any newspaper in New York, Boston, Chicago or San Francisco, and to this magazine. Address:

NEW YORK NEWSPAPER SYNDICATE, 93 Fifth Avenue, New York.

BOOKS

$1,500 IN GOLD GIVEN AWAY!

This is a Bona Fide Offer, Read Carefully, it will not appear again.

THREE GRAND CONTESTS IN ONE.

HERE ARE OUR PROPOSITIONS: **$500.00 in Gold** to the persons who can form the greatest number of words from the letters in the word **FASHION.** **$500.00 in Gold** to the persons that can make the greatest number of words from the letters in the word **FIXINGS.** **$500.00 in Gold** to the persons that can make the greatest number of words from the letters in the word **MONTHLY.** **You can enter one or all three contests.**

OFFER No. 1.

$500.00 IN GOLD to the persons forming the greatest number of words from the letters in the word **FASHION** as follows: $200.00 in Gold will be given to the person sending the largest list of words formed from the letters in the word FASHION; $100.00 to the person sending the next largest list; $50.00 to the person sending the third largest list; $25.00 to the person sending the fourth largest list; $10.00 to each of the next five; $5.00 to each of the next ten, and $1.00 to each of the next twenty-five. Do not use any letter more times than it appears in the word **FASHION;** use no language except English. Words spelled alike but with different meaning can be used but once. Use any dictionary, any word found therein will be allowed except as follows: no plurals, prefixes, suffixes or abbreviations will be allowed. Work it out in this manner, as, ash, on, has, fan, etc. The above rewards are given **free** to attract attention to our handsome woman's magazine, 34 pages, 102 long columns, finely illustrated, containing the very latest fashions, and all original matter, long and short stories by the best authors; price 50 cents per year. **TO ENTER THE CONTEST No. 1 IT IS NECESSARY FOR YOU TO SEND 25 TWO-CENT STAMPS OR MONEY ORDER** for one year's subscription with your list of words. **Satisfaction guaranteed** in every case **or your money refunded.**

OFFER No. 2.

$500.00 IN GOLD to those forming the greatest number of words from the letters in the word **FIXINGS,** as follows: $100.00 each to the two persons sending the largest list of words formed from the letters in the word **FIXINGS,** $50.00 for each of the two sending the second largest list; $25.00 for each of the two sending the third largest list; $10.00 each for the next five; $5.00 each for the next ten, and $2.00 each for the next twenty-five largest lists. Same conditions prevail as in contest No. 1. **TO ENTER CONTEST No. 2 IT IS NECESSARY TO SEND 25 TWO-CENT STAMPS FOR ONE YEAR'S SUBSCRIPTION TO "FASHION AND FIXINGS."**

OFFER No. 3.

$500.00 IN GOLD to the persons sending the largest lists of words formed from the letters in the word **MONTHLY,** as follows: $50.00 each to the four persons sending the largest list of words formed from the letters in the word **MONTHLY;** $25.00 each for the next four largest lists; $10.00 each for the next ten, and $2.00 each for the next fifty. Same conditions prevail as in offers Nos. 1 and 2. Remember 25 two-cent stamps must accompany your list of words for offer No. 3 for one year's subscription to FASHION AND FIXINGS. By sending 25 two-cent stamps for one year's subscription to our magazine you can enter any one of these contests; by sending 40 two cent stamps for an eighteen months' subscription you can enter any two of these contests; by sending 50 two-cent stamps for a two year's subscription you can enter all three contests. **If you enter all three contests you will be almost sure to receive one or more of the 158 cash prizes.**

GRAND COMBINATION OFFER.

Every person entering all three competitions and sending 50 two-cent stamps will receive by return mail a very handsome Gold Plated Combination Shirt Waist Set consisting of 1 Collar Button, 3 Shirt Studs, 1 pair of Link Sleeve Buttons and 1 Skirt Holder that will fit any belt. These Jewelry Sets are something entirely new and are set with very handsome colored Parisian enamel. They are worth more than the price of the three subscriptions and will be sure to please everyone.

The March number of FASHION AND FIXINGS contains the names and addresses of the people who received cash prizes from our last contest. Send your lists at once or not later than May 30th, at which time contest closes. The names of all successful contestants will be published in the July number of FASHION AND FIXINGS. We refer you to any mercantile agency as to our responsibility. Address

Contestants residing in Foreign Countries must send double these amounts for extra postage.

DUNCAN & KELLER, Department 86,

156 FIFTH AVE., NEW YORK, N. Y.

Miscellaneous

A Striking Illustration

W. ELLIOTT & SONS, NEW YORK.

GENTLEMEN:—In taking advantage of your 20c. offer in the Delineator I was more than recompensed with the beautiful flowers the seed produced all summer. Yours sincerely,

St. Louis, 9-5-96. MISS SENGA

We will again repeat the liberal offer, including such varieties as

Sweet Pea Cupid the new dwarf variety, color pure white, growth only five in. Truly a floral wonder

Aster, Elliott's Rainbow Mixture An acquisition to any garden; a sure premium winner; large and remarkably fine flowers—long, beautiful, incurved petals resembling the peony.

Pansy, Elliott's Blended which produce flowers of a very showy nature and of unusual size. Selected from French and German strains to give variety of color.

Carnation Dwarf Marguerite An illustration, colored, of which you will find on our catalogue cover—something unusually fine; also our **Annual**, handsomely illustrated, for 1897. **Remember, 20 cents** buys them all.

20

W. ELLIOTT & SONS, Seedsmen,
54 and 56 Dey Street, New York.

BUTTONS

FLAGS OF ALL NATIONS,

Maps of all States, Presidents and Generals of our country. Choice Flowers, Rare Birds, Steamships and many other novelties in Buttons. Send 10 cents for 5 samples and new Catalogue.

The Whitehead & Hoag Co., Newark, New Jersey.

1/2 SAVED ON ANY TYPEWRITER

We have machines of every make. Guaranteed in perfect order or money refunded. Sent anywhere with privilege of examination.

TYPEWRITERS
SOLD, RENTED, EXCHANGED.

Write us before buying. Send for illustrated catalog of new and old machines.

NATIONAL TYPEWRITER EXCHANGE, 214 La Salle Street, CHICAGO.

DON'T BE POOR $2,200 A YEAR EASY. Ladies or Gents taking orders, Folding Vapor Bath Cabinet, 50,000 sold. Everybody, sick or well, buys. Business Men, Families, Physicians. **Turkish, Russian, Sulphur, Medicated Vapor Baths** at home. No Bath Tubs or Dr. bills. Renovates system, **prevents disease.** Obesity. **Cures without Medicine. Colds, Rheumatism, LaGrippe, Neuralgia,** Malaria, Eczema, Catarrh, Bright's Disease, Headaches, Female Complaints, Blood, Skin, Nerve and Kidney Diseases; **Beautifies** Complexion: Guaranteed. Made of best Antiseptic Rubber Cloth; coppered frame. Wt. 5 lbs. **Price $5.00.** Wholesale to Agents. **Book Free.** **W. WORLD MFG. CO., COLUMBUS, O.**

$18 a Week Easy. You work right around home. A brand new thing. No trouble to make $18 a week easy. Write to us quick, you will be surprised at how easy it can be done. Send us your address any way. It will be for your interest to investigate. Write today. You can positively make $18 a week easy. ROYAL MANUFATURING CO., Box TV, Detroit, Mich.

SEWING MACHINES ON INSTALLMENTS Best in the world, with all attachments. No cash in advance. Easy monthly payments. **$22** Write to Profit Smasher Stevens, 9 Stevens Blk., Galena, Kas.

INCUBATION is the first step in the poultry business and much of future success depends upon its completeness. There is no failure where **RELIABLE INCUBATOR** is used. It is fully warranted and is the product of twelve years of experience. **It has never been beaten in a Show.** It is not like its competitors—**it is better.** We tell why in new book on poultry. Send 10c for it. **RELIABLE INCUBATOR AND BROODER CO. QUINCY, ILLS.**

WALL PAPER 3 cts. to 50 cts. a roll. Send 8 cts. for 100 fine samples. $1 will buy handsome paper and border for a large room. Paper Hangers' large, complete sample books. $1.00.
THOS. J. MYERS, 1206 Market St., Phila., Pa.

JUST OUT Something great! Don't miss it! "How to Correspond with Stamps." Illustrated. By mail 15 cents.
AGENTS WANTED.
SCHOOLFIELD PUBLISHING CO., 207 E. 22d Street, New York.

Special offer to Readers of GODEY'S MAGAZINE.

TEAS Send this "ad." and 10 cents in stamps and we will mail you ¼ lb. of any kind of Tea you may select. The best imported. Good Teas and Coffees, 25c. per lb. We will send 5 lbs. of FINE FAMILY TEAS on receipt of this "ad." and $2.00. All charges paid.

THE GREAT AMERICAN TEA CO.,
31 and 33 Vesey St., N.Y., P. O. Box 289.

If afflicted with SORE EYES use **Dr. ISAAC THOMPSON'S EYE WATER**

LEARN HYPNOTISM A wonderful and fascinating accomplishment. Easily acquired. An interesting, instructive and elegantly illustrated Treatise sent free with full particulars on receipt of 2c stamp to pay postage. J. E. LEIGHTON CO., Jackson, Mich.

BEST ART TOOL Address Air Brush Mfg. Co. 1025, Rockford, Ill.

Correspondents with advertisers will confer a favor by mentioning GODEY'S.

Miscellaneous

SEEDS FOR AN ENTIRE FLOWER GARDEN FREE!

Our grand flower seed offer of 1896 proved so popular that we have decided to make the **greatest offer for 1897 ever put out by any publishing house.** We must gain 200,000 new subscribers to our **Popular Literary Success, The Columbian** this spring, and so have had put up for us by a leading seed house several hundred thousand packages of **choice flower seeds,** comprised in **attractive collections,** each kind of seed **in separate packages,** which we shall send **FREE,** solely to introduce our magazine. Here are the varieties, all of which we send **in separate packages,** sixteen in all, with cultural instructions on each on receipt of only **one dime,** or **11 one cent stamps** to pay for a **3 mos.** trial sub.:

Pansies, sweet scented, very large, lovely	30 col.	**Marigold,** French striped, dwarf stocky plants, mixed	10 col.
Pinks, finest double bedding sorts in mixtures	14 col.	**Larkspur,** dwarf double rocket, very showy, hardy	10 col.
Asters, new sorts, finest double varieties mixed	20 col.	**Sweet Peas,** large flowered, all newer shades, robust	10 col.
Poppies, gian iflowered, double, very showy	20 col.	**Nasturtiums,** flowers last until frost, full bloomers	5 col.
Petunias, finest single mixed, profuse blooming	30 col.	**Portulacas,** single mixed, charming dwarf plants	20 col.
Zinnias, rich and showy, immense double flowers	10 col	**Candytuft,** free flowering annuals, beds or borders	15 col.
Sweet Alyssum, very pretty for edgings, bright	12 col.	**Drummond Phlox,** grandiflora, fine, large flowering	20 col.
Sweet Mignonette, large flowers, superb scented	2 col.	**Morning Glory,** sturdy, well marked rich flower	40 col.

Remember, you must send us only **10 cts. in silver or 11 one cent stamps** and get all. We prefer to introduce our **Magazine** in this way than to spend thousands of dollars in advertising as many pubs. do. After you have received our **Surprise Collection and Magazine** you will become a regular patron. **The Columbian, 13-17 Otis St., Boston, Mass.**

An 18-inch center piece stamped on linen with the popular chrysanthemum design, with the scallop commenced with silks to finish. This is a new idea. You will be pleased with the new design. Also 6-inch violet design and a 9-inch rose design, with a price list of stamped linens and a book with ideas for embroidering these flowers—all for 50c.

P. B. WORTHINGTON,
244 Canal Street, New York.

TRY OUR

"Asiatic Caspian" Floss

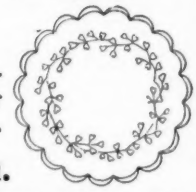

For the scallops in working your next doyley or centrepiece . . . . . .

It will please you.

This "Asiatic Caspian" Floss is specially suited for scallop work, as well as for darning and cross-stitching. It is dyed in the following shades, as shown in BRAINERD & ARMSTRONG'S New Shade Card:

Yellow—Grape—Blue—Pink—Brown—Red
Olive—Pansy—Old Blue—Pearl White
Pure White—Cream White.

All Art Needleworkers Are Pleased with the New Thread.

One Sample Skein only, any color, together with one of our new "Blue Books," giving directions for embroidering over 170 flowers, fruits and leaves, sent to any address **for three two-cent stamps.** Address

The Brainerd & Armstrong Silk Co.,
51 UNION STREET, NEW LONDON, CONN.

Music Made Easy.

Howard Guitars and Mandolins are perfect instruments. Our own manufacture, absolutely guaranteed. All known musical instruments sold at manufacturers' prices 128 page catalogue, free. All our goods have this trade-mark RWB.

The Rudolph Wurlitzer Co.,
120 East 4th St., CINCINNATI.

OUR NEW 1897 FLOWER SEED OFFER.

A Magnificent Collection of FLOWER SEEDS 306 VARIETIES, FREE!

An Unparalleled Offer by an Old-Established and Reliable Publishing House! THE LADIES' WORLD is a large, 24-page, 96-column illustrated Magazine for ladies and the family circle, with elegant cover printed in colors. It is devoted to Stories, Poems, Ladies' Fancy Work, Home Decoration, Housekeeping, Fashions, Hygiene, Juvenile Reading, Floriculture, etc. To introduce this charming ladies' magazine into 100,000 homes where it is not already taken, we now make the following *colossal offer: Upon receipt of only* **Twenty Cents** *in silver or stamps, we will send* **The Ladies' World** *for* **Six Months,** *and to each subscriber we will also send,* **Free** *and post-paid, a magnificent* **Collection of Flower Seeds, 306 Varieties,** *as follows:*

1 Packet **Single Dahlia.** Remarkable for great variety and brilliancy of coloring, large size and fine form. Blooms from June to October.

1 packet **Cosmos** (*mixed*), comprising all the beautiful colors and shades, from purest white to deep crimson. The flowers are large, beautifully formed, and borne in great numbers in the fall.

1 packet **Mignonette,** the most delightfully fragrant of all flowers, easily grown and invaluable for cutting. A universal and popular favorite.

1 packet **Dishcloth Gourd.** An ornamental climber of rapid growth, producing large yellow flowers and long green fruit, the inside of which, when dried, can be used as a sponge or dishcloth.

1 packet **Eckford Sweet Peas.** Fifty named varieties, including the most recent introductions, such as *Abee Eckford, Captivation, Crown Jewel,* etc.

1 packet **Comet Aster** (*mixed*). A superb new variety, with large double flowers, having incurved petals, resembling finest chrysanthemums. The mixture includes Snow-White, Rose, and many other beautiful colors.

And *Three Hundred Other Varieties,* including Fireball Dianthus, Venus Looking Glass, Phlox Drummondii, Finest Poppy, Gaillardia, Lobb's Nasturtiums, Ice Plant, Thunbergia, Candytuft, French Balsam, German Stock, Crimson Eye Hibiscus, Lilliput Marigold, Salpiglossis, Forget-Me-Not, Mourning Bride, Choice Pansies, Verbenas, Chrysanthemums, Finest Asters, Cypress Vine, Digitalis, Crimson Flax, Striped Petunia, Godetia, etc., etc.

Remember, twenty cents pays for the Magazine for Six Months, and this entire magnificent Collection of Choice Flower Seeds (306 varieties), put up by a first-class Seed House and warranted fresh and reliable. No matter how many flower seeds you have purchased for this season, *you cannot afford to miss this wonderful offer.* We guarantee every subscriber many times the value of money sent, and will refund your money and make you a present of the seeds if you are not entirely satisfied. *This offer is reliable.* Do not confound it with the catchpenny schemes of unscrupulous persons. We have been established over 20 years, and refer to the Commercial Agencies as to our responsibility. Six subscriptions and six Seed Collections sent for $1.00. Address,

S. H. MOORE & CO., 23 City Hall Place, New York.

Miscellaneous

We will send a sample nipple on receipt of two-cent stamp for postage.

FREE

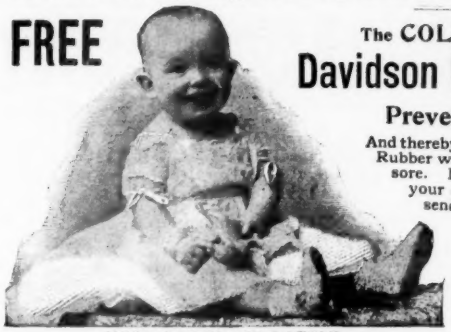

HERE COMES MY BOTTLE.

The COLLAR on the

Davidson Health Nipple

Prevents COLLAPSE

And thereby COLIC. The pure Para Rubber will not make the baby's mouth sore. If you cannot obtain them of your druggist, take no others, but send 60 cts. to us for a sample dozen.

Patent No. 48

DAVIDSON RUBBER CO.

35 Milk Street, - - Boston, Mass.

Established 40 years.

Complete Catalogue of Rubber Goods free.

ALL FOR 10 CENTS

All for 10 cents. Star Photograph Outfit with which you can produce a perfect photo in 35 seconds; requires no dry plates, no chemicals, no dark room. Photos are clear as if done by a **$250. Camera**; no practice needed. You can coin money making photos of people, houses, animals, etc. In same box with the Outfit we also give you **one Pretty Toklo Handerchief,** (nearly half a yard square), **1 Lucky Charm of Roses,** solid perfume, keeps your handkerchief scented. Moth exterminator. Also

CHARM OF ROSES

6 months' handsome Illustrated Magazines, full of stories, pictures, etc. This entire lot sent you if you cut this out and return to us with **10 cents,** silver or stamps; **3 lots for 25 cts. Send and be delighted.** Address

STAR PHOTO CO., 9 Murray St., New York.

---

600 SECOND HAND BICYCLES

All makes. **$5 to $15.** New High Grade '96 models, fully guaranteed, **$17 to $25. Special Clearing Sale.** Shipped anywhere on approval.

Earn a Bicycle by helping advertise us. Easy work, sure reward. **Write at once for our Special Offer.**

D. P. MEAD & PRENTISS, Chicago.

STAMPS 100, all dif., Venezuela, Bolivia, etc., and **POCKET ALBUM,** only 10c.; 200, all dif., Hayti, Hawaii, etc., only 50c. Agents wanted at 50% com. LIST FREE! **C. A. Stegmann,** 5941 Cote Brilliant Ave., St. Louis, Mo.

---

700 000 Blotting Pads given away. Send stamp for some of them. **J. D. Johnston,** Newport, R. I.

No Fire, Smoke or Heat, Absolutely safe. Send 5 Stamps for Catalogue.

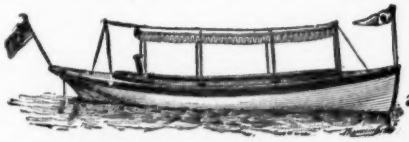

$250 and up

TRUSCOTT BOAT MFG. CO. Drawer O, St. Joseph, Michigan.

WOMEN AND MONEY.

For profitable purchase of securities on margin, or change of present investments for larger income, women should communicate with or visit the Woman's Department of **The Monetary Trust,** offices No. 44 West 34th street, New York, exclusively for women. By constant communication over private wires, President Carley and experienced associates will guide each customer, and reduce their advice to writing, when desired, so the client can consult her banker. With present financial conditions, and such guardianship, women may wisely exercise courage in using money. Interesting information on application.

MIRIAM BERGER, Manager.

YELLOW KID FREE.

This is the famous Yellow Kid of the New York World. It is a ladies' stick pin or gentlemen's scarf pin, two inches long. It is hand-painted on gold plate in yellow and other vivid colors in hard enamel. We send a sample FREE to each and every person in the United States Address,

LYNN & CO., 48 Bond St., New York.

(Notice this to-day. This ad. may not appear again.)

$100 IN GOLD GIVEN AWAY

Who can form the greatest number of words from the letters in RELIABILITY? You can make twenty or more words, we feel sure, and if you do you will receive a good reward. Do not use any letter more times than it appears in the word. Use no language except English. Words spelled alike, but with different meaning, can be used but once. Use any dictionary. Pronouns, nouns, verbs, adverbs, prefixes, suffixes, adjectives, proper nouns allowed. Anything that is a legitimate word will be allowed. Work it out in this manner: Rat, let, lye, lie, liable, bit, bite, bet, bat, etc. Use these words in your list. The publishers of WOMAN'S WORLD AND JENNESS MILLER MONTHLY will pay $20.00 in gold to the person able to make the largest list of words from the letters in the word RELIABILITY; $10.00 for the second; $5.00 for the third; $5.00 for the fourth; and $2.00 each for the thirty next largest lists. The above rewards are given free and without consideration for the purpose of attracting attention to our handsome woman's magazine, thirty-six pages, 144 long columns, finely illustrated, and all original matter, long and short stories by the best authors; price, $1.00 per year. To enter the contest, it is necessary for you to send 25 cents in stamps or silver for a three months' trial subscription with your list of words, and every person sending the 25 cents and a list of twenty words or more is guaranteed an extra present, by return mail (in addition to the magazine), of a 188-page book, "Treasure Island," by Robert Louis Stevenson, a fascinating story of love and thrilling adventure. Satisfaction guaranteed in every case or money refunded. Lists should be sent at once, and not later than May 15. The names and addresses of successful contestants will be printed in June issue, published in May. Our publication has been established ten years. We refer you to any mercantile agency for our standing. Make your list now. Address WOMAN'S WORLD PUB. CO., 25-6-7 Temple Court Building, N. Y. City.

Miscellaneous

VCVCVCVCVCVCVCVC VAPO-CRESOLENE VCVCVCVCVCVCVCVC

Vapo-Cresolene

Whooping Cough, Croup, Asthma, Catarrh, Colds.

CRESOLENE being administered by inhalation, gives the safest and most effectual means of treating the throat and bronchial tubes. Its efficiency in Whooping Cough and Croup is wonderful. Its antiseptic virtues render it invaluable in contagious diseases, as Diphtheria, Scarlet Fever, etc. Descriptive booklet with testimonials free. Sold by all druggists.

VAPO-CRESOLENE CO., 69 Wall Street, New York.

SCHIEFFELIN & CO., New York, U. S. Agent.

VCVCVCVCVCVCVCVC VAPO-CRESOLENE VCVCVCVCVCVCVCVC

VCVC VAPO-CRESOLENE VCVC

$500 IN GOLD GIVEN AWAY

Are you a smart speller? We give $500 away in prizes to those able to make the largest list of words from the word FASCINATES. You can make at least twenty, we believe, and if you can you will get a present anyway, and if your list is the largest you will get $100.00 in cash. Here are the rules to follow: Use only words in the English language. Do not use any letters in a word more times than it appears in FASCINATES. Words spelled alike can be used only once. Use any dictionary, and we allow to be counted proper nouns, pronouns, prefixes, suffixes, any legitimate word. This is the way: Fascinates, faces, face, ace, as, ate, eat, neat, sat, sit, etc. Use these words. The publisher of THE AMERICAN WOMAN will give away, on May 15, the sum of $500, divided into sixty prizes, for the largest lists of words as above. $100 to the person making the largest list; $50 for the second largest; $25 each for the next three largest lists; $20 each for the three next largest; $15 to each of the next three; $10 to each of the next nine; and $2 to each of the next forty largest lists. We want you to know our paper, and it is for this reason we offer these premiums. We make no extra charge for the privilege of entering this word-building contest, but it is necessary to send us 25 cents, silver or stamps, for which we will send you our handsome illustrated 28-page magazine for six months, and the very day we receive your remittance we will mail you free the following ten popular novels, by well-known authors: "A Bird of Passage," by Beatrice Harraden; "The False Friend," by Virginia F. Townsend; "What the Storm Brought," by Rett Winwood; "A Heart Unspotted," by John Strange Winter; "Her Lost Kingdom," by Ella Wheeler Wilcox; "In Three Weeks," by Walter Besant; "Where the Chain Galls," by Florence Marryat; "A Bachelor's Vow," by George L. Aiken; "The Fugitive Bride," by Rett Winwood; "How Mabel Was Saved," by Marietta Holley. This offer is the greatest you have ever had made to you. Send your list at once. If you win one of the prizes your name will be published in our June issue. Address THE AMERICAN WOMAN, 119 and 121 Nassau street, Dept. 89 New York City, N. Y.

The EVERETT PIANO.

If not for sale by local dealer, write
THE JOHN CHURCH CO., CINCINNATI or CHICAGO.

CHILDREN TEETHING

Mrs. Winslow's Soothing Syrup

has been used for over FIFTY YEARS by MILLIONS of MOTHERS FOR THEIR CHILDREN WHILE TEETHING with perfect SUCCESS. It SOOTHES THE CHILD, SOFTENS THE GUMS, ALLAYS ALL PAIN, CURES WIND COLIC, and is the BEST REMEDY FOR DIARRHŒA. Sold by druggists in every part of the world.

Twenty-five Cents a Bottle.

RUDY'S PILE SUPPOSITORY

is guaranteed to cure PILES and CONSTIPATION, or money refunded. **50 cents per box.** Send two stamps for circular and FREE SAMPLE to **MARTIN RUDY,** REGISTERED PHARMACIST, **Lancaster, Pa.** NO POSTALS ANSWERED. **For sale by all first-class druggists everywhere.**

DON'T WEAR GLASSES Eye Food nourishes and strengthens the eyes doing away with glasses. Thousands of Testimonials. Glasses not discarded money returned. Treatment and Instrument mailed for $1.00. **EYE FOOD CO., Box 107, Cincinnati, O.**

BY MAIL. Catalogue Free.

CHRYSANTHEMUMS

WM. G. McTEAR, Princeton, N. J.

LADIES **I Make Big Wages —At Home—** and want all to have same opportunity. The work is very pleasant and will easily pay $18 weekly. This is no deception. I want no money and will gladly send full particulars to all sending 2c. stamp. Miss M. E. Stebbins, Lawrence, Mich.

MENNEN'S BORATED TALCUM

TOILET POWDER

Approved by highest Medical Authorities for the use of infants and adults.

"MENNEN'S"

is the original, others are imitations and liable to do harm.

Positive relief for all affections of the skin. Delightful after shaving. Take no substitute. Sold by druggists or mailed for 25c. Name this paper. Samples **FREE.**

GERHARD MENNEN CO., Newark, N.J.

BICYCLES

MONARCH
KING OF BICYCLES
RIDE A MONARCH AND KEEP IN FRONT
MONARCH CYCLE M'F'G. CO. CHICAGO
NEW YORK
SAN FRANCISCO
TORONTO

Miscellaneous

The Yankee Bicycle Watch

Your wheel is not complete unless you have one

Absolute Security and instantaneous attachment or detachment

The remarkable construction of our watches renders them the only ones, of whatever cost, that will withstand the constant vibration

The construction of our Patent Holder Attachment is so simple, light, and strong that it excites the admiration of all who see it

Mailed, post-paid, $1.25 each.

Watch, without holder, $1.00 and your money back if you are not satisfied. Large catalogue of interesting specialties free for the asking.

Robt. H. Ingersoll & Bro., "Watchmakers to the American People."

65 Cortlandt Street, Dept. No. 10, New York.

How to Earn a Bicycle.

Just go among your friends and sell 100 lbs. of Baker's **Teas, Spices or Baking Powder** and Earn a Girls' Bicycle; or you can sell a total of 75 lbs. for a Boys' Bicycle; 200 lbs. for a Ladies' or Gents' High-Grade Bicycle; 50 lbs. for a Gold Watch (Waltham or Elgin) and a Chain; 25 lbs. for a Solid Silver Watch and Chain; 10 lbs. for a Solid Gold Ring; 25 lbs. for an Autoharp; 15 lbs. for a pair of Lace Curtains; 10 lbs. for a Crescent Camera; 22 lbs. for a Typewriter.

We pay the express or freight on cash orders. Send address for particulars.

W. G. BAKER (Dept. 23), SPRINGFIELD, MASS.

A Drink

that smoothes out wrinkles and rubs the corners off the world is

WHITMAN'S INSTANTANEOUS CHOCOLATE

Take a can home. Made *instantly* with boiling water or milk. In 1 lb. and ½ lb. tins, at your dealers.

STEPHEN F. WHITMAN & SON, Philadelphia.

Best and Largest Practical Art Magazine

The Art Amateur

(Established 1879)

$4.00 a year. Single copy, 35 cents. Color Plates and Easy Working Designs every month. Artists' Biographies, Art News, and Simple Lessons in Oil, Water-color, Pastel, Tapestry, and China Painting, Designing, Illustrating, Carving, Pyrography, Embroidery, etc.

Special Offers To all who send $4.00 (regular subscription price of THE ART AMATEUR) and mention this (GODEY'S) advertisement, we offer BESIDES all the Color Plates included in the year's subscription, your choice of any one of our 7 **Free Presentation Portfolios of 12 Exquisite Color Plates.**

Each portfolio contains from $3.00 to $4.00 worth of Studies and Pictures from costly Original Paintings by eminent artists. Thus: Portfolio A: 12 Flower Pieces by Paul de Longpré, Maude Stumm, etc. B: 12 Landscapes and Marines by Bruce Crane, E. Moran, etc. C: 12 Figure Subjects by J. G. Brown, Albert Lynch, etc. D: 12 Genre and Still Life by F. C. Jones, F. V. Redmond, etc. E: 12 Animal Subjects, chiefly by Helena Maguire. F: 12 Pictures Selected Especially for framing. G: 20 China Painting Designs in Gold and Colors. (Ask for Special China Painting Circular.)

Instead of one of these Portfolios of Color Plates you may have **3 Months' Subscription Free,** beginning any month. That is, if you send $4.00 you will receive for it 15 Months' Subscription to THE ART AMATEUR, instead of 12 months.

$1.00 TRIAL SUBSCRIPTION OFFER. For one dollar we will send you The Art Amateur for THREE MONTHS, with Color Plates and other Supplements, together with the valuable little Manual "Hints to Beginners in Painting," giving you the privilege of sending ONLY $3.00 more to secure any one of the Portfolios mentioned above and the additional NINE MONTHS' subscription for 1897.

Specimen Number (with all Supplements), 25 cents, if GODEY'S is mentioned. Illustrated Catalogue of 300 Color Studies Free.

MONTAGUE MARKS, Publisher, 23 Union Square, New York.

"FOUR TRACK SERIES"

19 INTERESTING BOOKS

PRACTICAL BOOKS OF TRAVEL FOR PRACTICAL PEOPLE WHO TRAVEL CONTAINING PRACTICALLY ALL THE INFORMATION THAT IT IS PRACTICABLE TO PRINT IN THIS FORM

ILLUSTRATED CATALOGUE SENT FREE POSTPAID ON RECEIPT OF A 2 CENT STAMP BY GEORGE H. DANIELS, GEN'L PASSENGER AGT. NEW YORK CENTRAL R.R GRAND CENTRAL STATION, N.Y.

COPYRIGHT, 1896, BY GEORGE H. DANIELS, GENERAL PASSENGER AGENT.

BICYCLES

A SYCAMORE LEGEND

Our industrial progress, as improvers of the SYRACUSE BICYCLE, is so marvellous that it may well be termed a legend—a legend of healthy growth.

For the coming season we offer the public a line of six distinct types of the SYRACUSE. We are proud of this line. It embodies several noteworthy improvements, all of which have been tested very severely, and all of which have stood the test. You do not have to experiment when you buy a SYRACUSE; we tried the experiment for you, and offer you a bicycle which is tested for your personal use.

A choice of four different popular saddles and six makes of high-grade tires, besides the liberal choice of equipment offered in our catalogue, give the Crimson Rim purchaser a wider range of options than is to be obtained anywhere else.

There is but one Syracuse
—It is the Crimson Rim!

Makers:

SYRACUSE CYCLE COMPANY

SYRACUSE, N. Y.

BOOKS

THE CENTURY CO. announces an educational competition. It is on a most interesting and original plan. Thirty-five prizes, amounting to $1,000 (first prize $500) will be given for the best answers to 150 questions. The topics selected deal with matters of general information; they are not scholastic, but are educational. Your training at school was only mental drill; you have forgotten all you learned there but "reading, writing and arithmetic." You will never forget the information derived from answering these questions, because every one deals with a living and useful fact. No cube-roots, no parsing, no memorizing of dates; instead the learning of things that everyone ought to know. If you make an honest attempt to win, you will learn to concentrate your mind, sharpen your wits, secure most valuable information, and stand a good chance of making $500 (perhaps $1,000: see below). If you gain first prize, the knowledge you have acquired will be worth more to you than the $500 you receive.

$1,000 in 35 Prizes

$500 First Prize

To find the answers to these questions you must use the encyclopedic material in The Century Dictionary and Cyclopedia, because these like thousands of others can best be answered by reference to this great work. If you do not already possess a set, you can easily procure one. A limited number of clubs are now being formed for the purchase of sets at the lowest wholesale price. Each person joining a club (and those who apply at once can join) secures his set at a reduction of 40 per cent. and has the further privilege of paying for it in small monthly payments. A first payment of $5 will bring you the work and enable you to try for the first prize of $500, as well as the supplementary prize of $500 more.

Small Monthly Payments

The 150 questions are divided into three sets of 50 each. A month is allowed to answer each set. Try them at home. They will be an intellectual recreation for you and your family; also a good test of your ability to deal with words and facts. Have your children try them: it will be a real education for them. Write to us for sample questions, to see how instructive and useful they are, or for a description of the work.

The Century Dictionary and Cyclopedia

$500 MORE. *We offer a further prize of $500 to the competitor who, laying aside The Century, succeeds most successfully in answering 90 per cent. of these questions from ten other works of reference, no matter in how many volumes each is published. This offer is made for the purpose of showing that The Century is superior not to any other one work of reference, but to any other ten.*

THE CENTURY CO., (Dept. Fh.) New York

Miscellaneous

OUR WAY

It is an easy matter to make an organ good on paper. All organs are good in this way. It is also easy to make an occasional fine organ for a special purpose, but it is another thing to make every organ a masterpiece of perfection. This is our way. It costs us more money, but then we need no traveling men to induce people to buy our organs. For this reason you can buy our organs almost at the same price as altogether inferior organs are sold for.

You should write us for our Catalogue and Price. We believe it will be to your interest to do this.

Miller Organ Company

LEBANON, PA.

The Kenwood Steamer Rug

is indispensable to the ocean traveller. It is light, warm, attractive, and a complete, thorough protection against cold breezes and moisture. The sale was more than quadrupled last year, and is increasing very rapidly. It is a perfect hold-all, excellent for extra bed covering; while for driving, camping and invalids it is the acme of comfort. Many well-known and experienced travellers have courteously written us of their appreciation—that the Kenwood Rugs are far superior to all others, and mentioning many good points that will interest you. Pamphlet free.

FREE samples of material, and illustrated circular of our new and improved **Camping Bags, Baby Bags,** and **Golf, Travelling and Steamer Capes.**

The ***KENWOOD MILLS,*** *Albany, N.Y.*

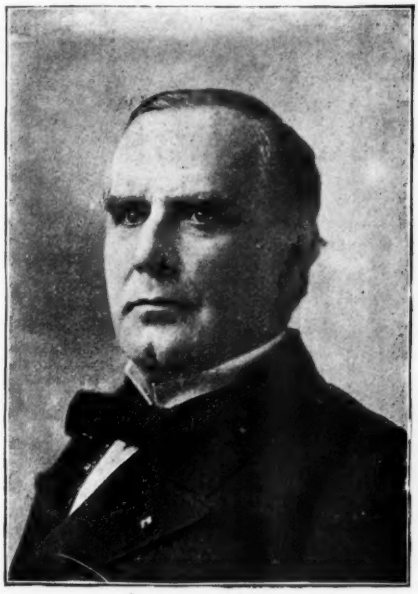

THE PRESIDENT

Photographs of Celebrated Men and Women

INCLUDING PROMINENT

AUTHORS, POETS, ARTISTS, STATESMEN, ACTORS, ACTRESSES, MUSICIANS, ETC.

FROM the negatives of the late **NAPOLEON SARONY,** are now being published by the undersigned Company, which has become the **sole owner** of this most famous collection of negatives, and is **the sole** and exclusive publisher of **Cabinets** and **Panels** reproduced from them. The list is very complete, comprising about

100,000 Subjects, INCLUDING VARIOUS SITTINGS OF

ADELINA PATTI

SARA BERNHARDT	EMMA CALVÉ
E. H. SOTHERN	CHRISTINE NILSSON
MAUD ADAMS	EMMA EAMES
VIOLA ALLEN	ADA REHAN
EDWIN BOOTH	HORACE GREELEY
JOSEPH JEFFERSON	PETER COOPER
MARY ANDERSON	JAMES G. BLAINE
CHARLOTTE CUSHMAN	JAMES A. GARFIELD

PRESIDENT McKINLEY

and the latest sittings of eminent men and women in all the walks of life.

Cabinet sizes, 25 cents each; Panel sizes, $1.00 each. Collection of 4 Cabinets of **Bryant, Longfellow, Whittier** and **Whitman** (one of each) in handsome folding leather holder, $2.00. Purchaser's choice of any four subjects at same price.

ORDER DIRECT OR FROM YOUR BOOKSELLER OR STATIONER

Send for complete catalogue and mention GODEY'S MAGAZINE.

SARONY PHOTO-PUBLISHING COMPANY, 11 EAST 16TH STREET, NEW YORK CITY

W. A. COOPER, MGR.

Miscellaneous

For the Hair.

Absolute Cure for Dandruff. Soothes all Irritation of the Scalp. The only preparation that makes the hair grow by nourishing the roots. Price, 50c. and $1.00 per bottle.

JOSEPH BURNETT CO.,
36 India Street, Boston, Mass.

Send your address for our pamphlet on the Hair, its care and management.

HIGHEST AWARDS WHEREVER EXHIBITED

IMPERIAL GRANUM

— PURE —
NUTRITIOUS WELL-PREPARED
· EASILY DIGESTED ·
THE STANDARD
AND BEST-PREPARED

FOOD

· FOR ·

INVALIDS

AND CONVALESCENTS
FOR DYSPEPTIC · DELICATE · INFIRM AND
— AGED PERSONS —

· UNRIVALLED ·
FOR NURSING MOTHERS
INFANTS AND

CHILDREN

SOLD BY DRUGGISTS — SHIPPING DEPOT — JOHN CARLE & SONS · NEW YORK ·

IT IS SIMPLY PERFECT

Every woman who has used it, or has seen it, says . . . .

"FEDER'S BRUSH SKIRT PROTECTOR"

is the only perfect dress edge. Superseding all the old "cords," "braids," "rubber" or "velveteen" bindings because it never disappoints. Always soft and beautiful. Dirt and dampness do not affect it. Outwears the skirt.

It cleans easily—
A shake and the dust is off
A rub and it's clean
A brush and it's new.

At all dry goods stores, or write

J. W. GODDARD & SONS,
98-100 Bleecker Street, New York.

Thick, Thin—

any kind of
STOCKINGS
are all the same to

The Velvet Grip
CUSHION BUTTON HOSE SUPPORTER

No SLIPPING OR TEARING
Sold Everywhere

Sample Pair, by mail, 25c. Stamps
CATALOGUE FREE
P.O. Box 1004 GEORGE FROST CO. BOSTON, MASS.

D

L

D

S

AND

S

N

YORK

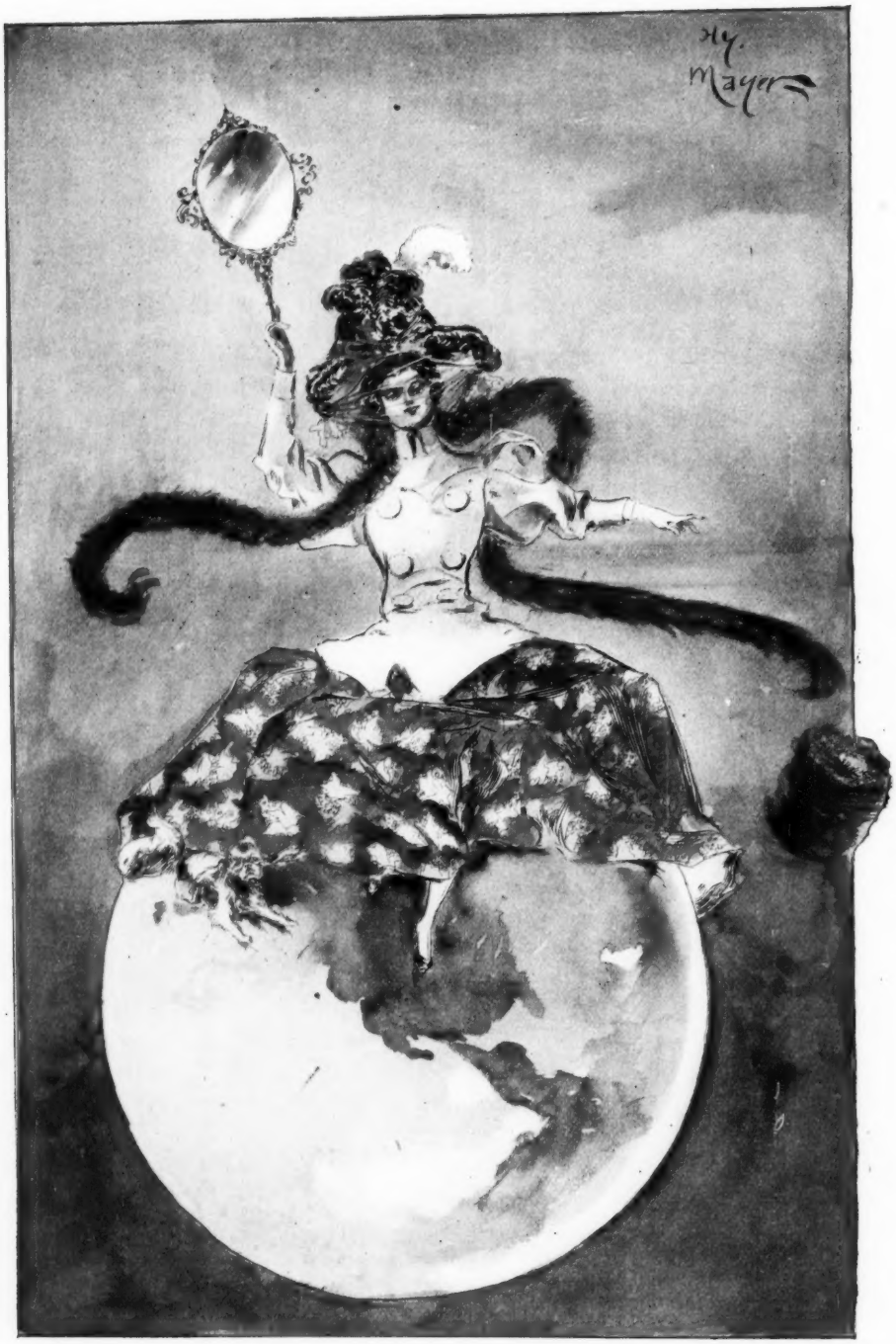

THE DESPOT OF APRIL.

"FASHION RULES THE WORLD."—BY HY. MAYER.